Crafton Hills College

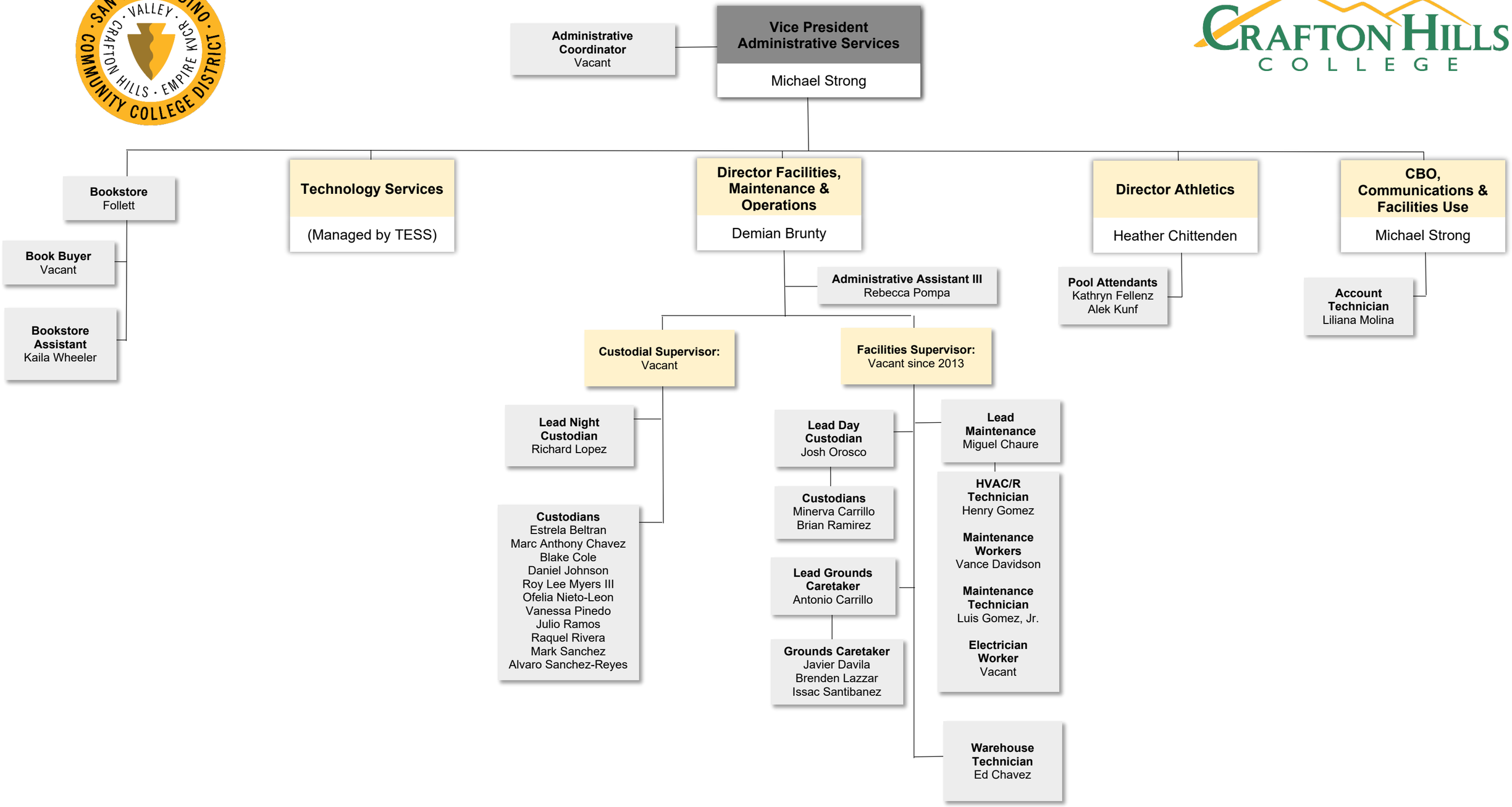

1/6/2025