# Crafton Hills College

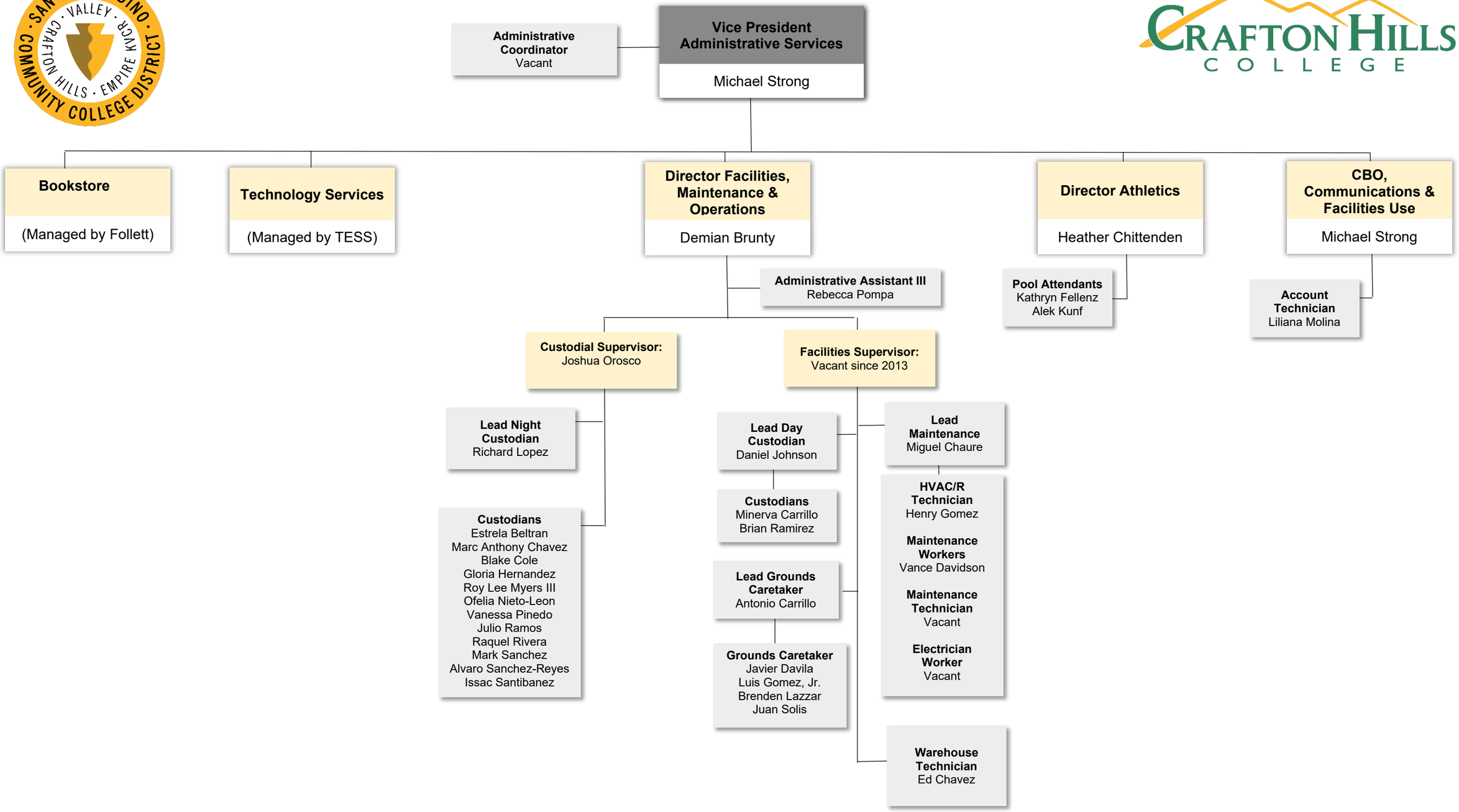


2/19/2026