Crafton Hills College

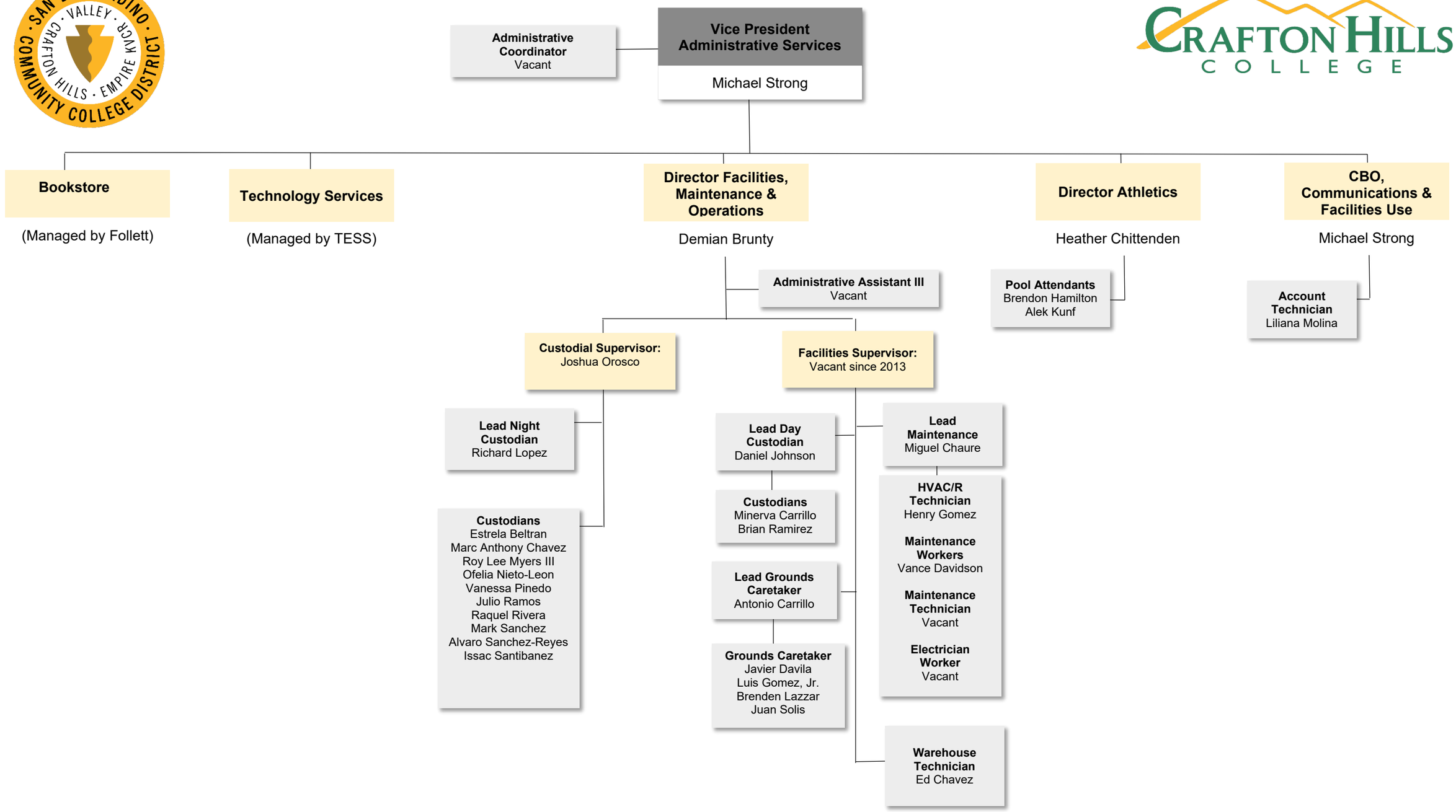

9/24/2026