Crafton Hills College

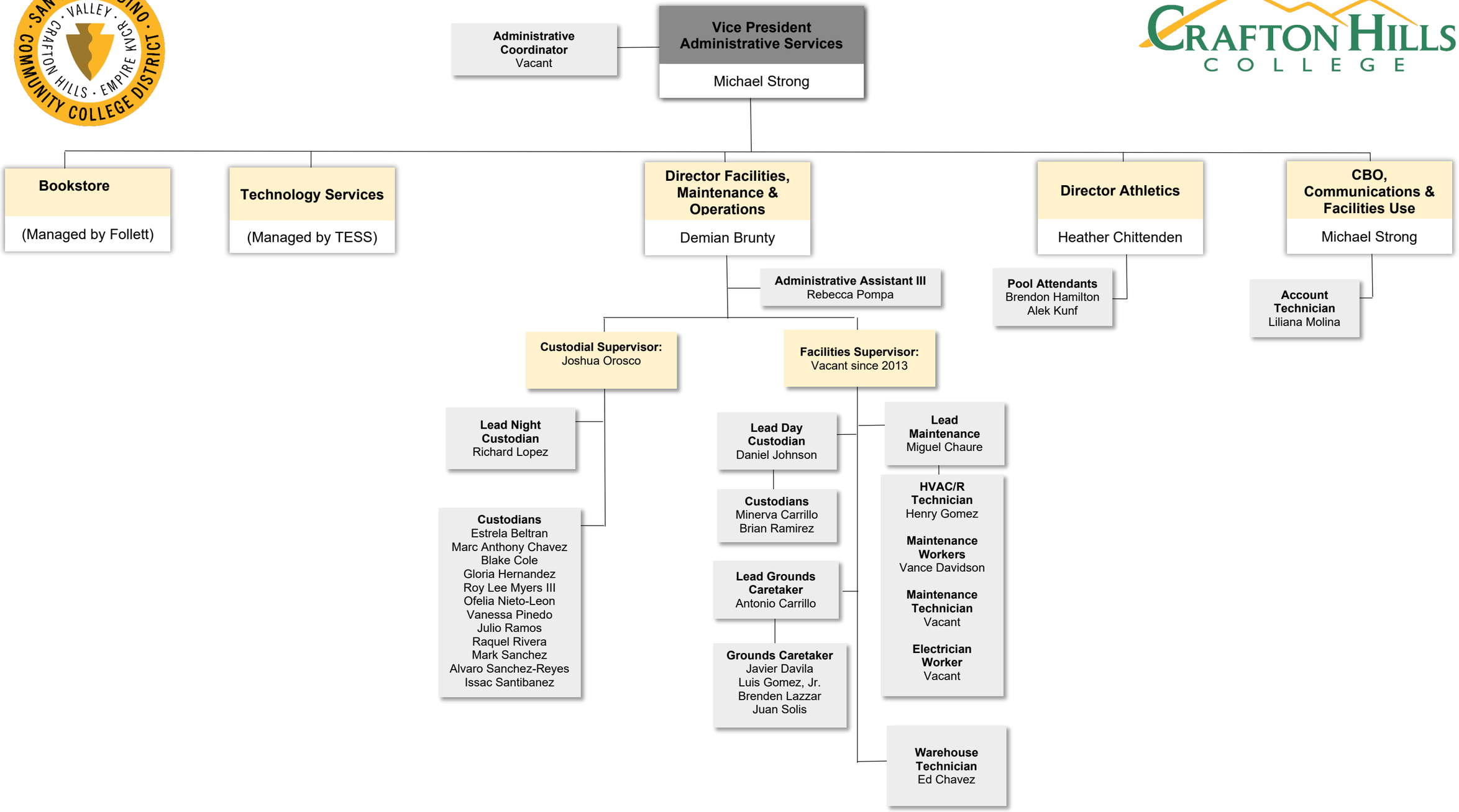

3/31/2026